

C157-149
Andrew Porter

Jonathan Paul

C171-50

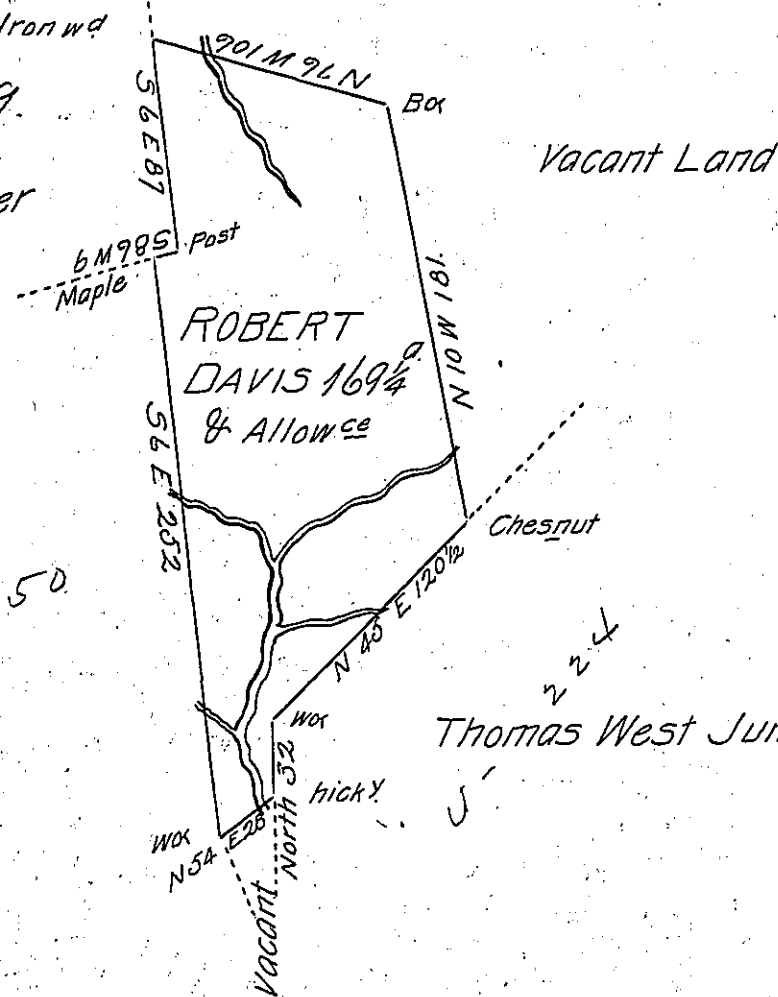

Thomas West Junr

Survey'd to Robert Davis on the 29th June 1786 the above Describ-
 ed Tract of one Hundred & sixty nine acres & one Quarter of an acre
 and Allowance of six Per Cent Situate on the Dividing Ridge between
 Conemagh and Black Lick adjoining land of John Bowler on the East,
 William Bracken on the North & Levi Garrison on the South & Incl-
 uding his Improvement in Wheatfield Township Westmoreland Co. Y.
 by Warrant of the 1st November 1785.

Joshua Elder D.S.

John Lukens Esqr S. Genl

IN TESTIMONY that the above is a copy of the original remaining on file in
 the Department of Internal Affairs of Pennsylvania, made
 conformably to an Act of Assembly approved the 16th day of
 February, 1833, I have hereunto set my Hand and caused
 the Seal of said Department to be affixed at Harrisburg,
 this eighth day of August 1904.



Isaac R. [Signature]
 Secretary of Internal Affairs.